

PIANO SOLO

PIRATES *of the* CARIBBEAN

DEAD MAN'S CHEST

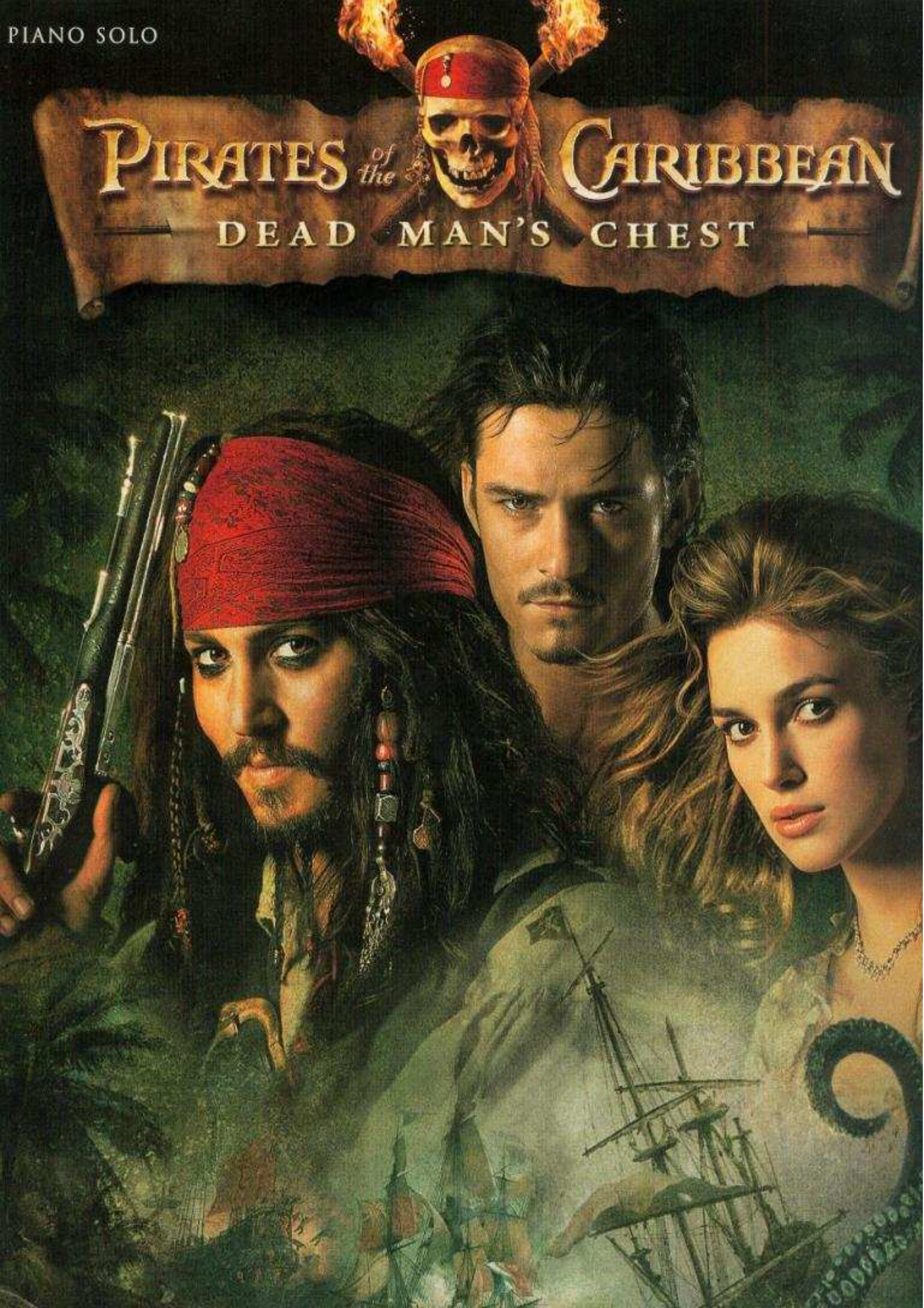

The background of the poster is a dark, atmospheric scene. At the top, a skull with a red bandana and two flaming torches is centered. Below it, a large, dark, and stormy sea is depicted. In the center, a large sailing ship is shown, with a massive, green, tentacle-like creature (the Kraken) emerging from the water on the right side, reaching towards the ship. The overall color palette is dark, with greens, browns, and oranges from the flames and the ship's sails.

PIRATES *of the* CARIBBEAN

DEAD MAN'S CHEST

Jack Sparrow

The Kraken

Davy Jones

I've Got My Eye on You

Dinner Is Served

Two Hornpipes

Wheel of Fortune

Davy Jones Plays His Organ

JACK SPARROW

9

Music by HANS ZIMMER

Moderately slow

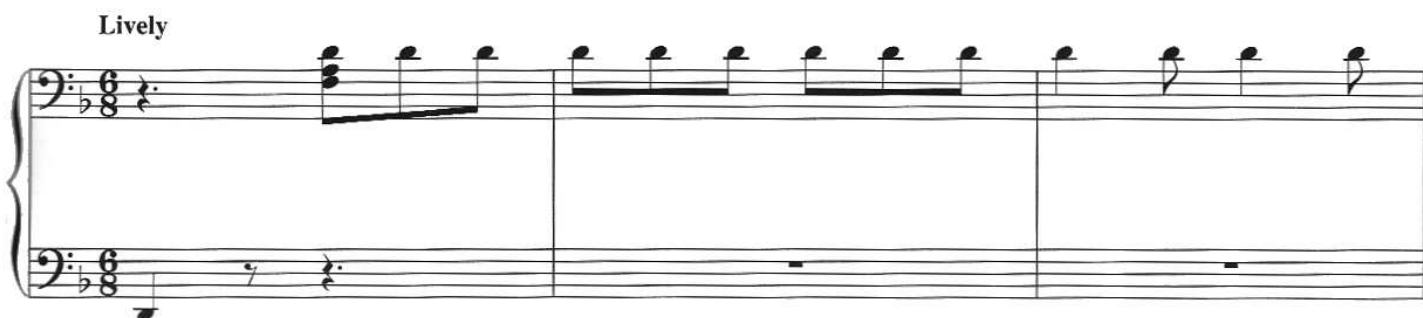

(2nd time R.H. 8va)

Second system of music. The right hand (RH) continues the melody from the first system. The left hand (LH) continues the bass line.

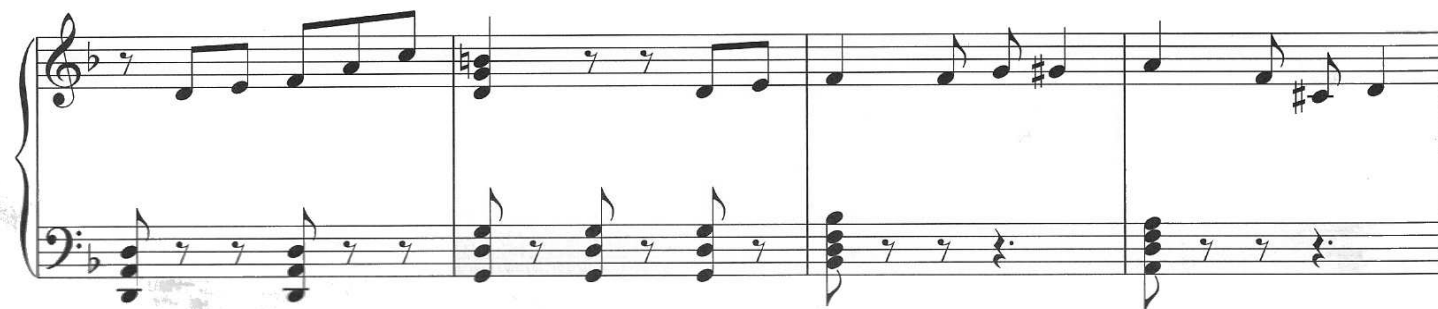
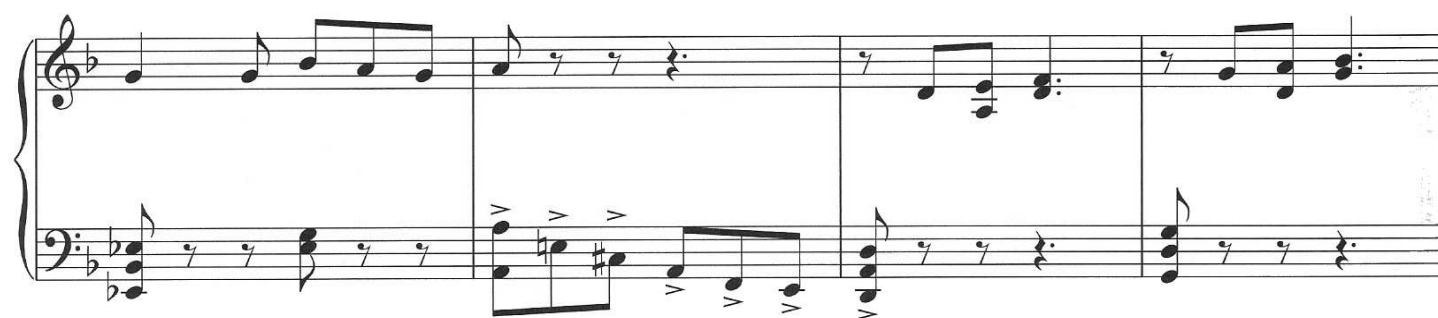

8va -----

cresc.

f *ff*

p sub.

(L.H. over)

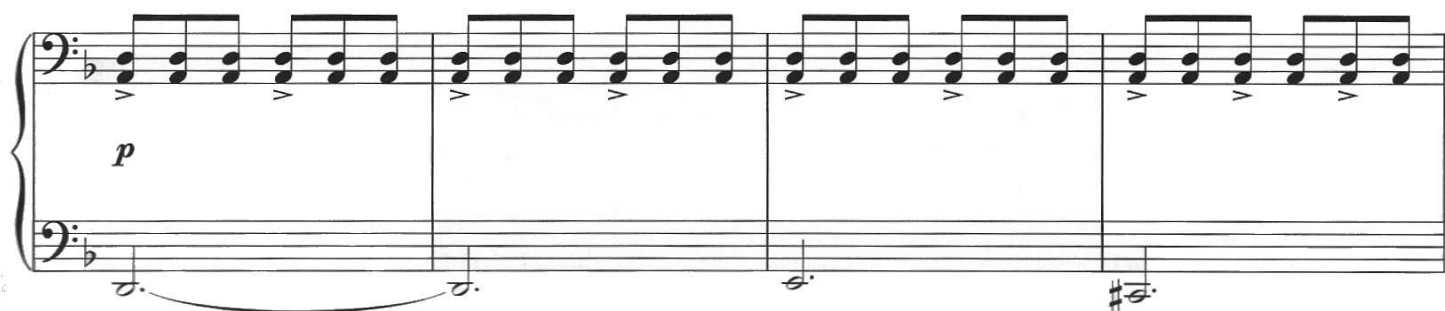
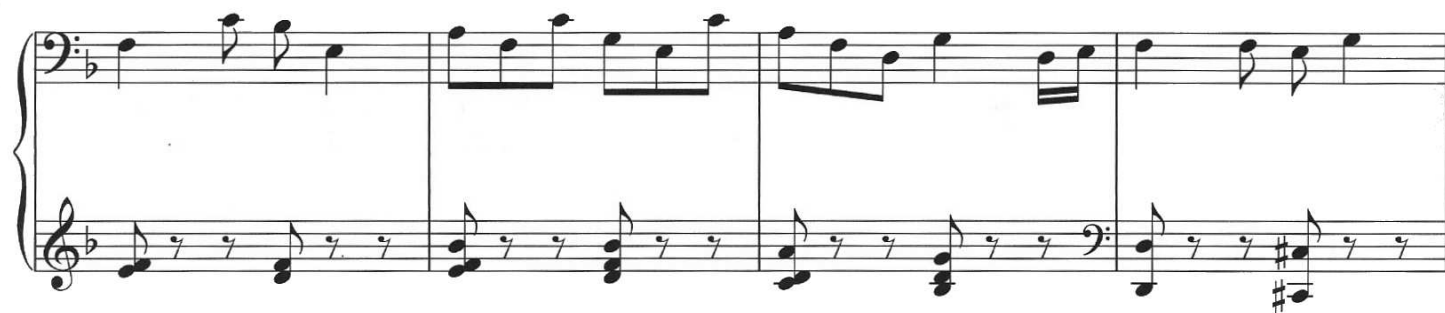

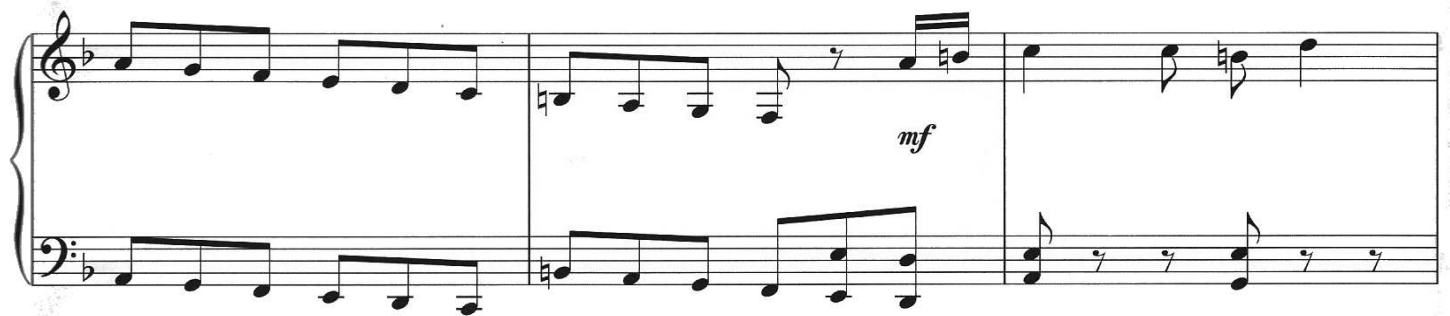
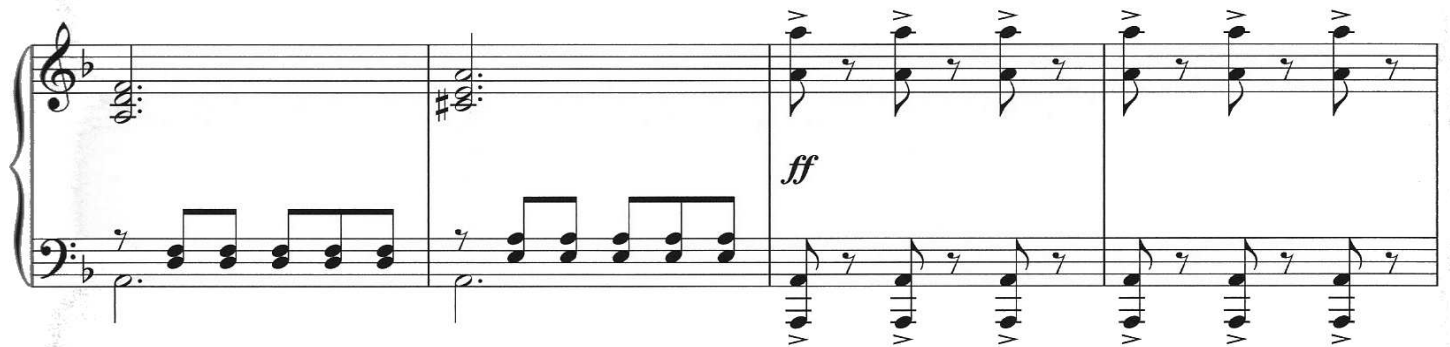
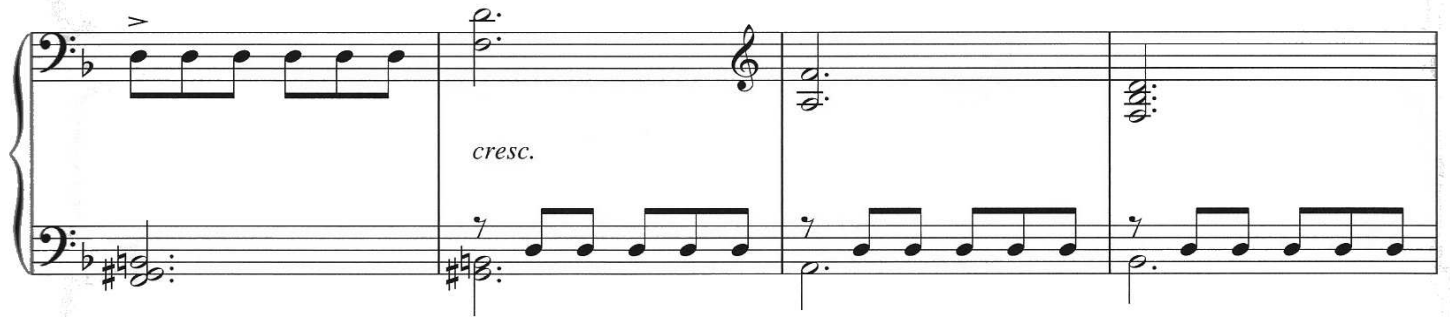

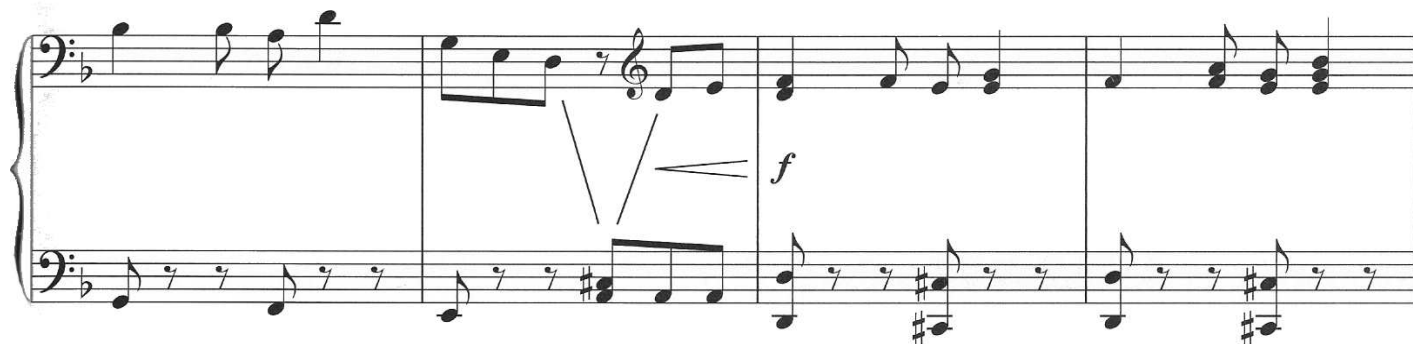

8va

p

cresc. poco a poco

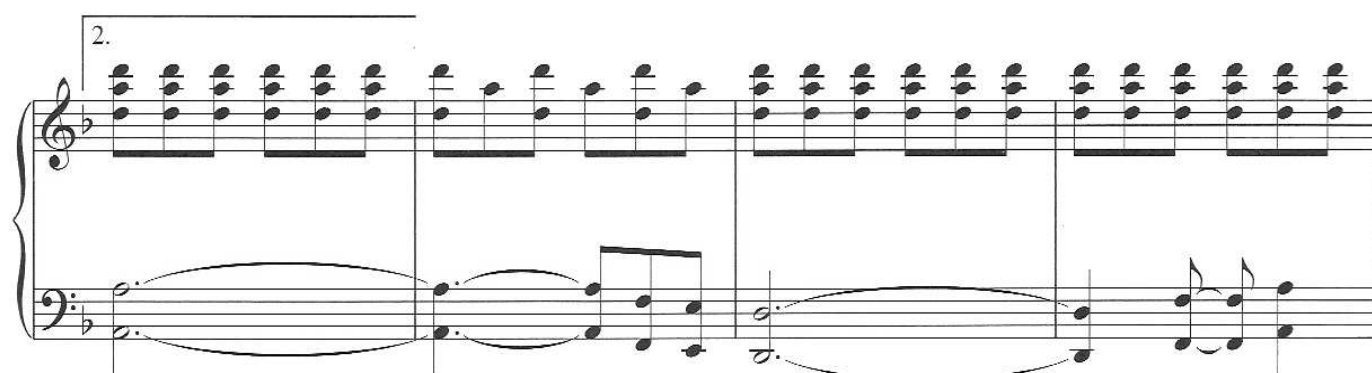
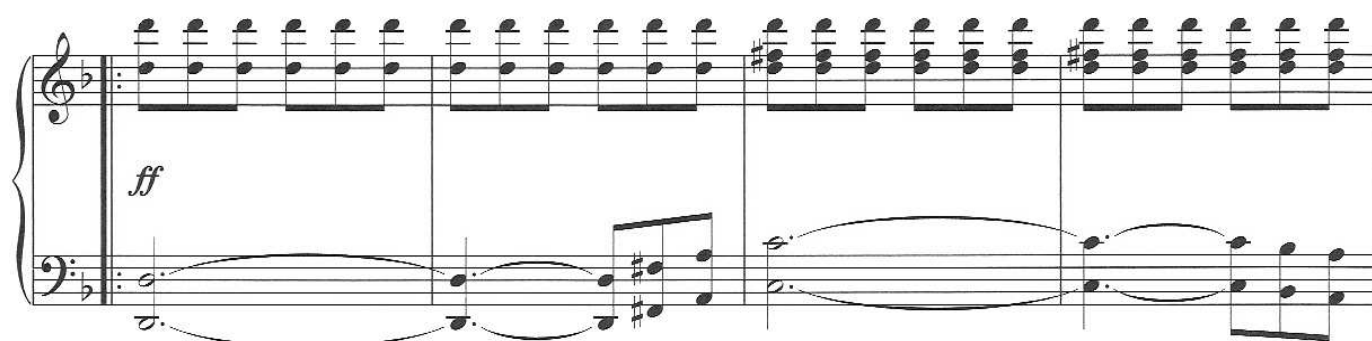

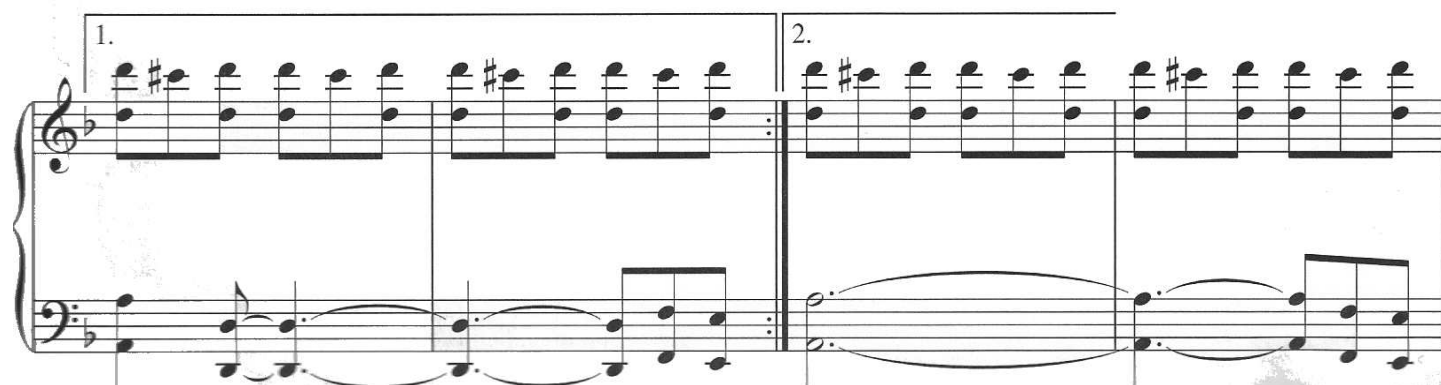
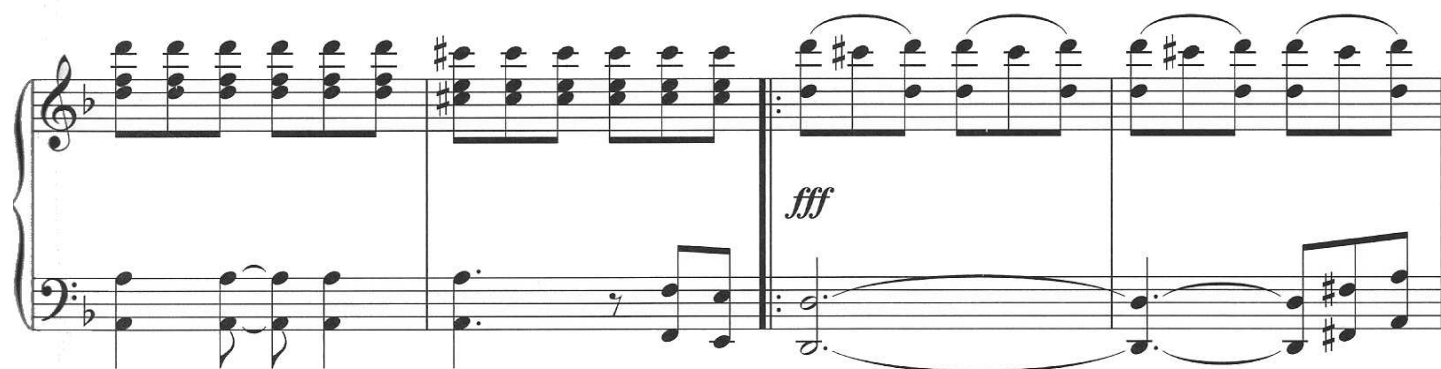
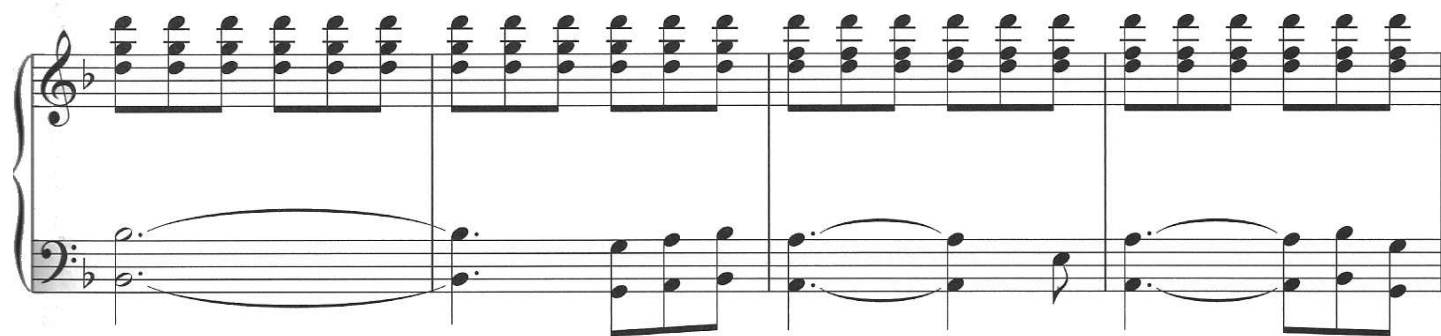
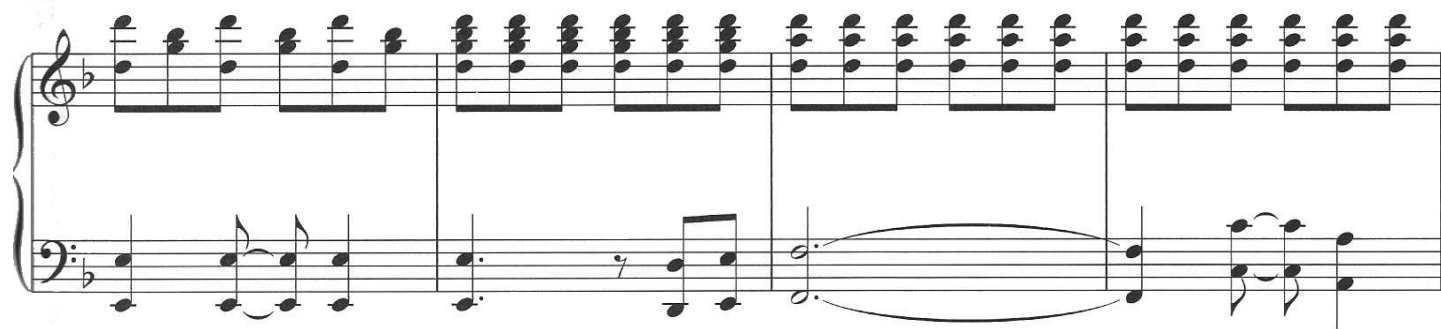

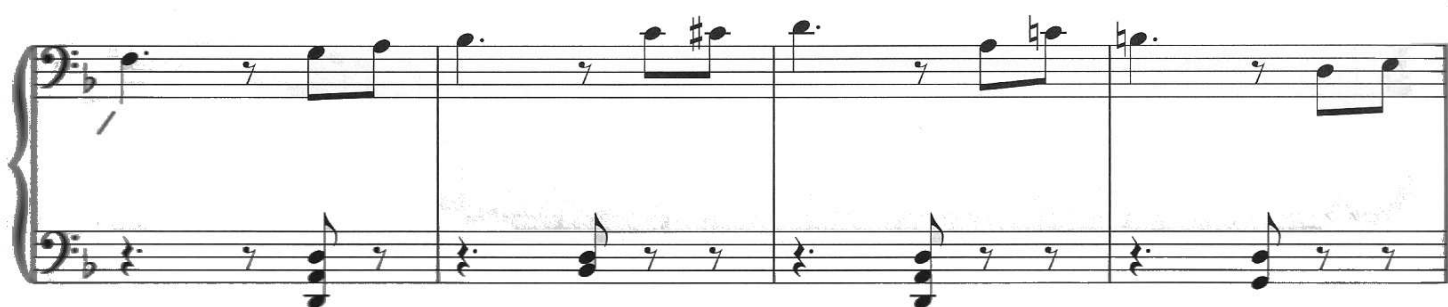

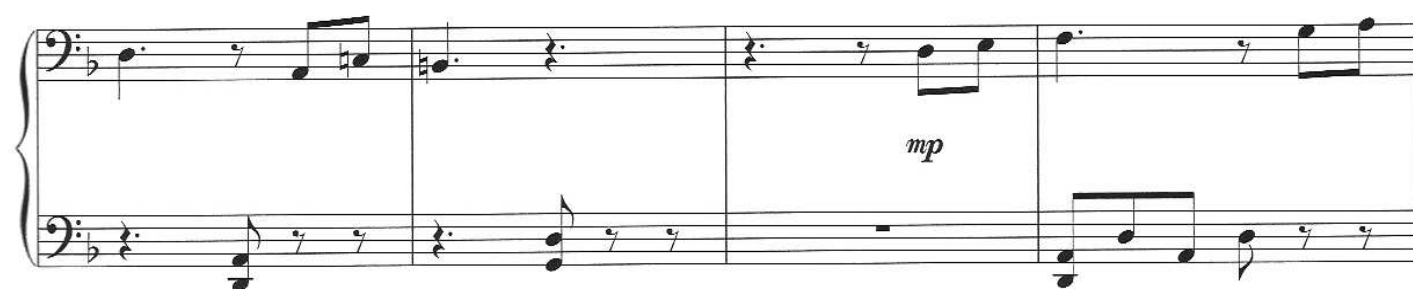
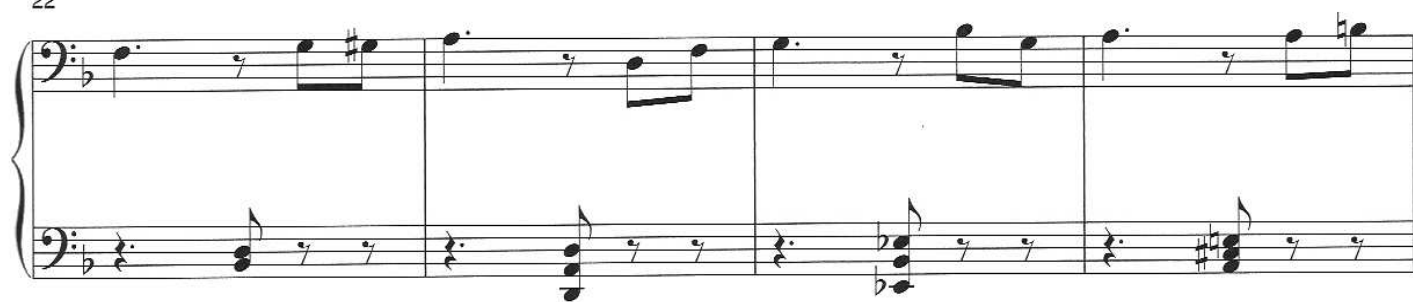

THE KRAKEN

Music by HANS ZIMMER

Slow and steady

(8vb) -----

ff

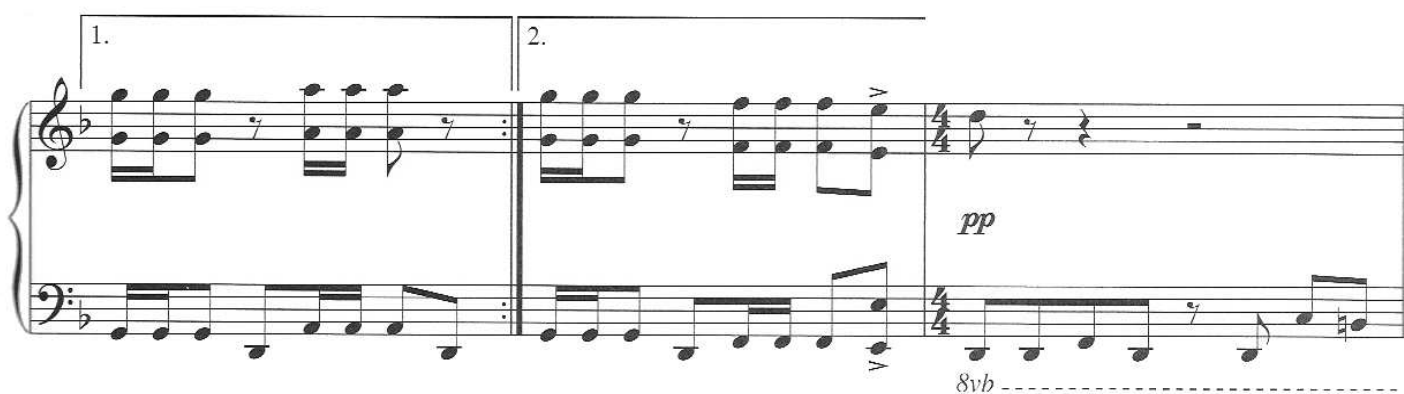

1. 2. *pp* 8vb -----

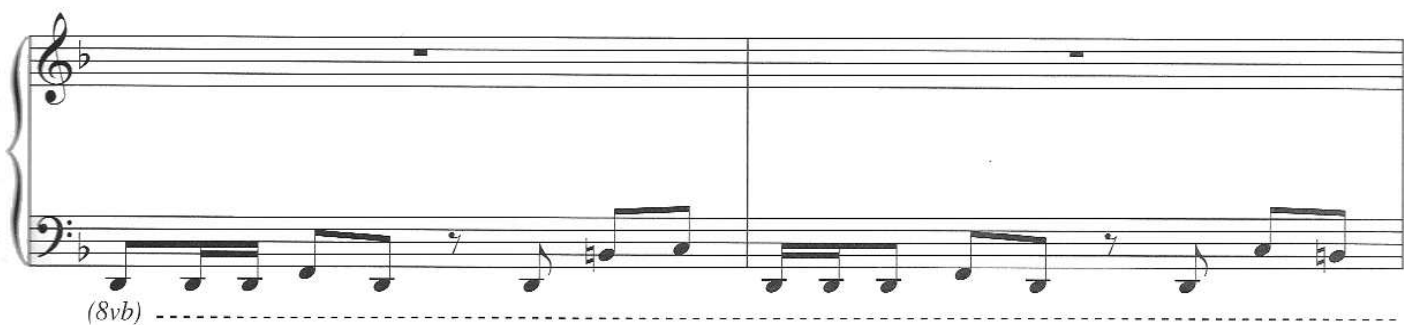

(8vb) -----

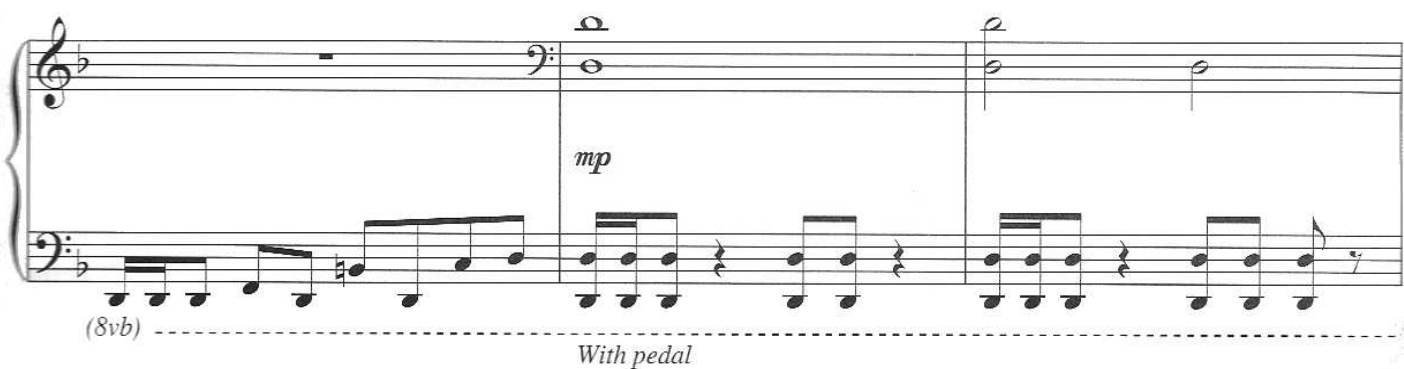

(8vb) -----
With pedal

ff sub.

DAVY JONES

Music by HANS ZIMMER

Slowly

8va

p

With pedal

(8va)

(8va)

(8va)

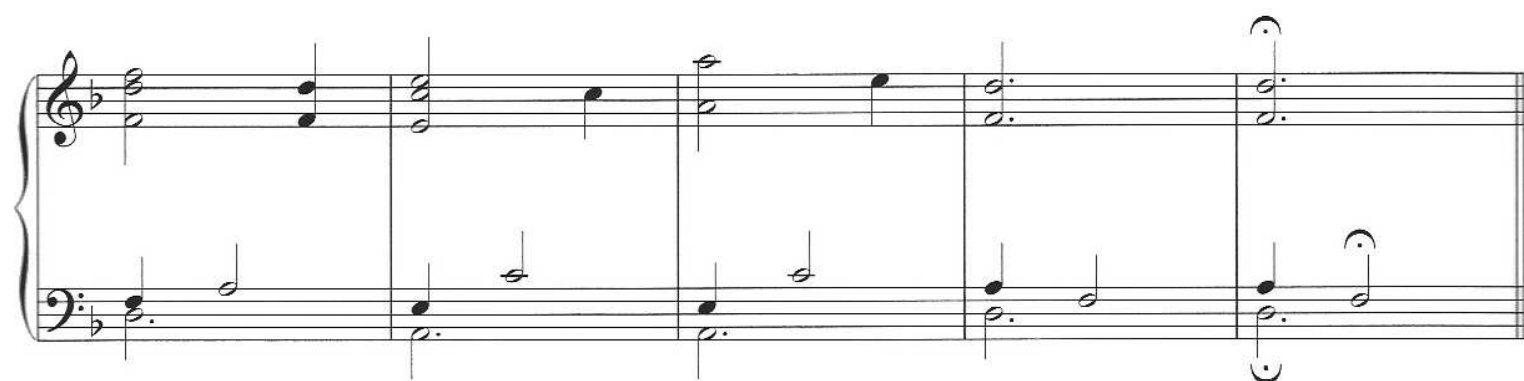
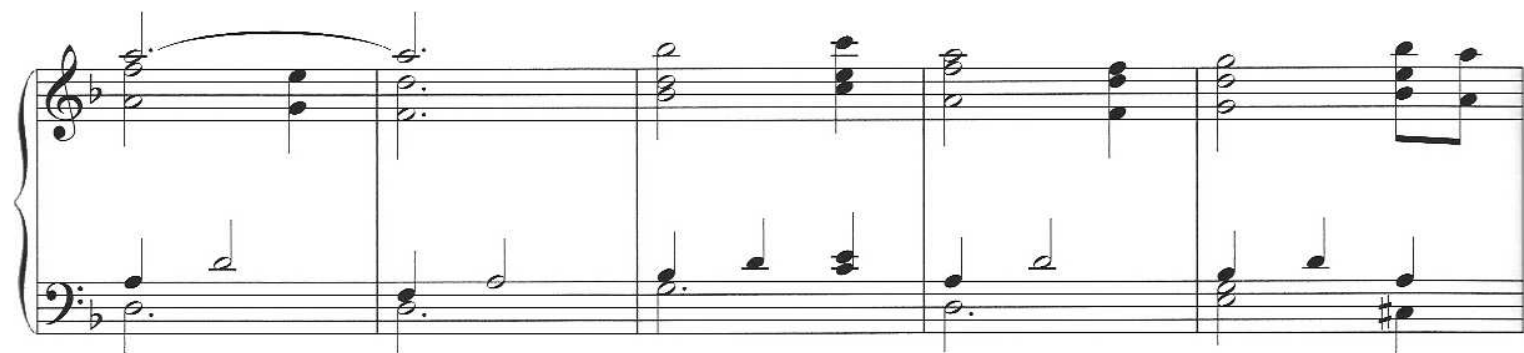
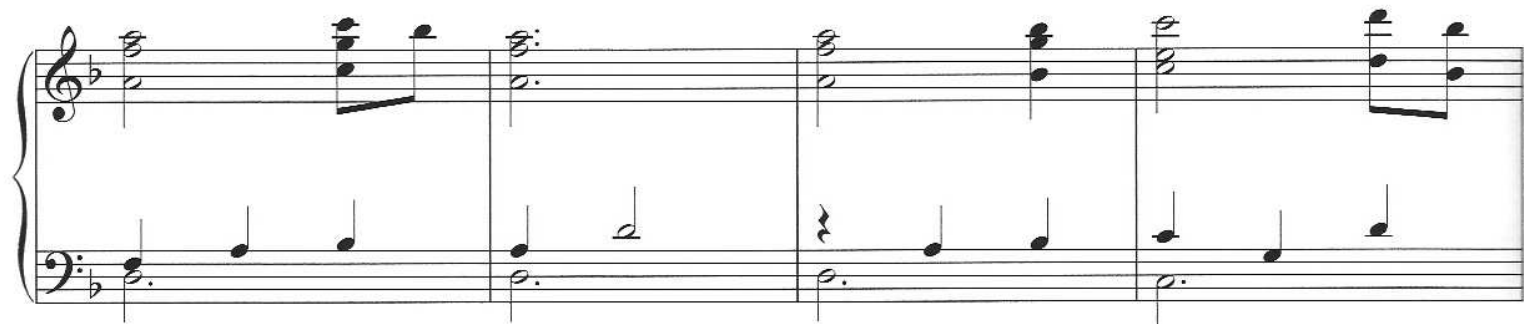

Moderately fast

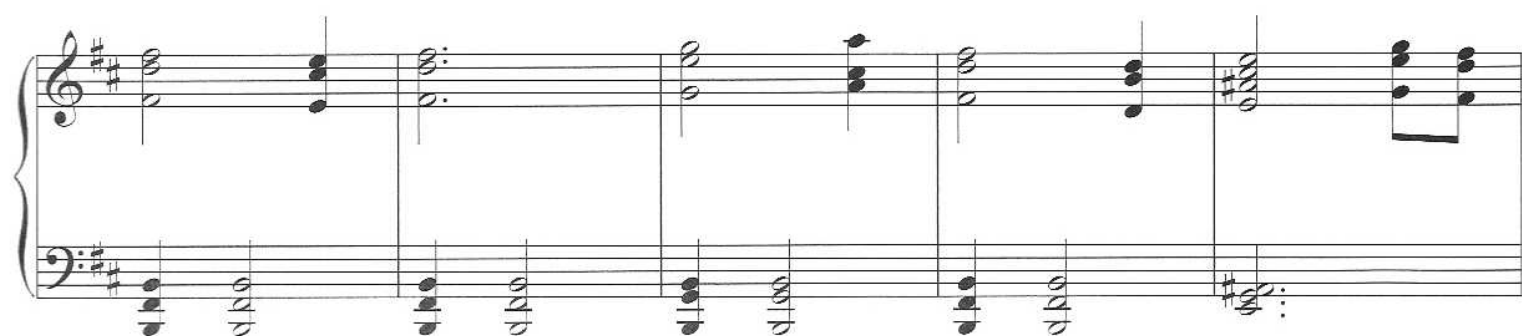
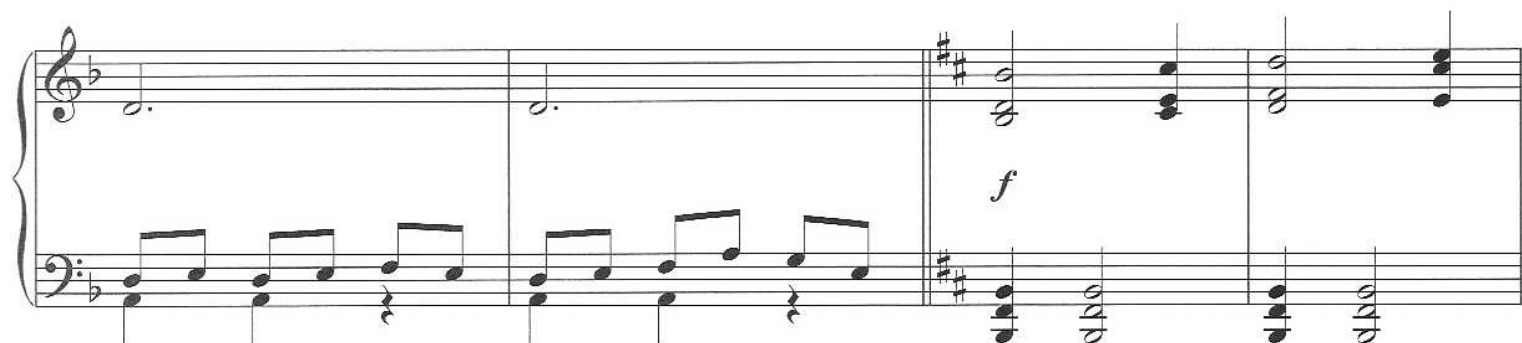
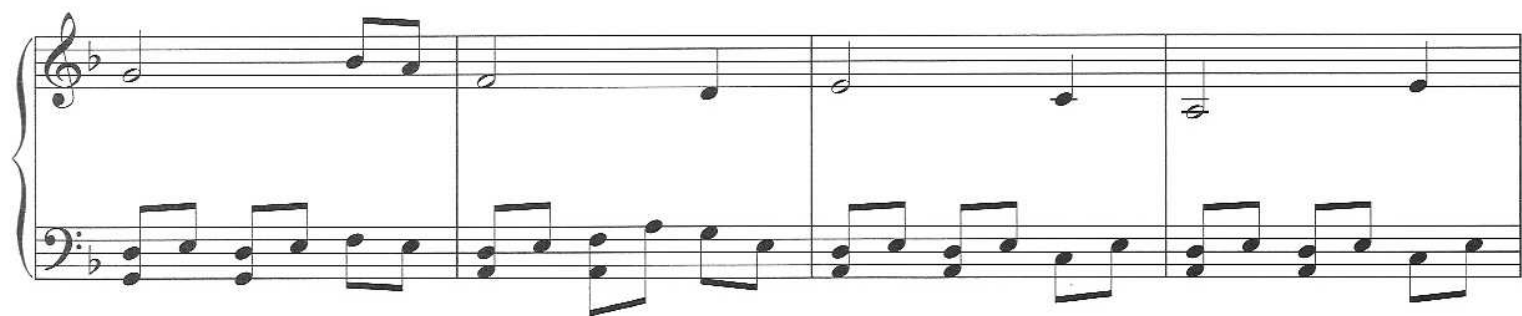

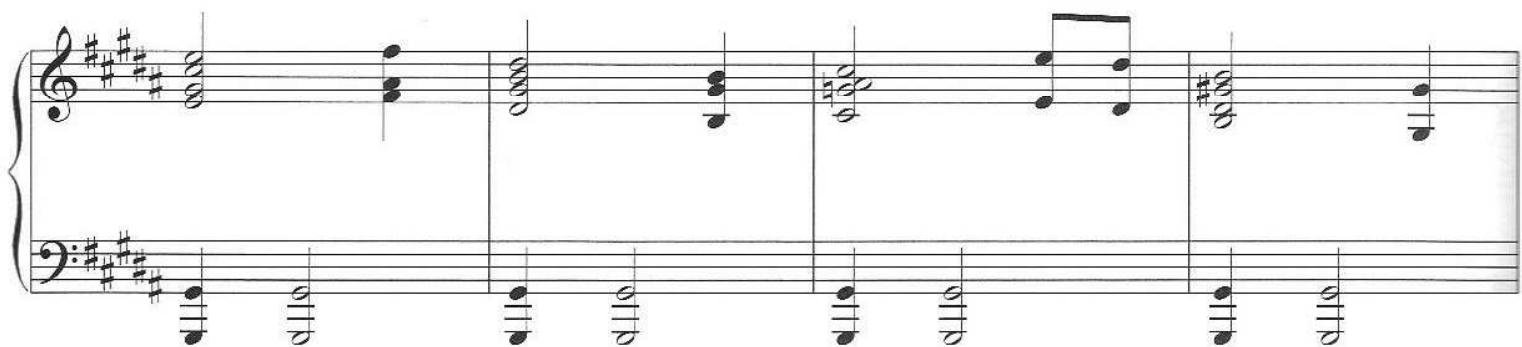
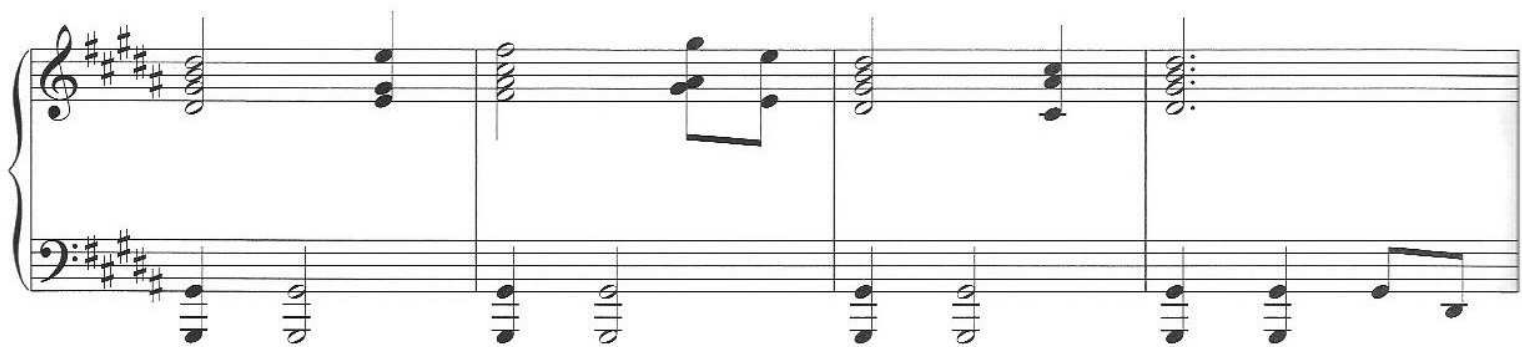
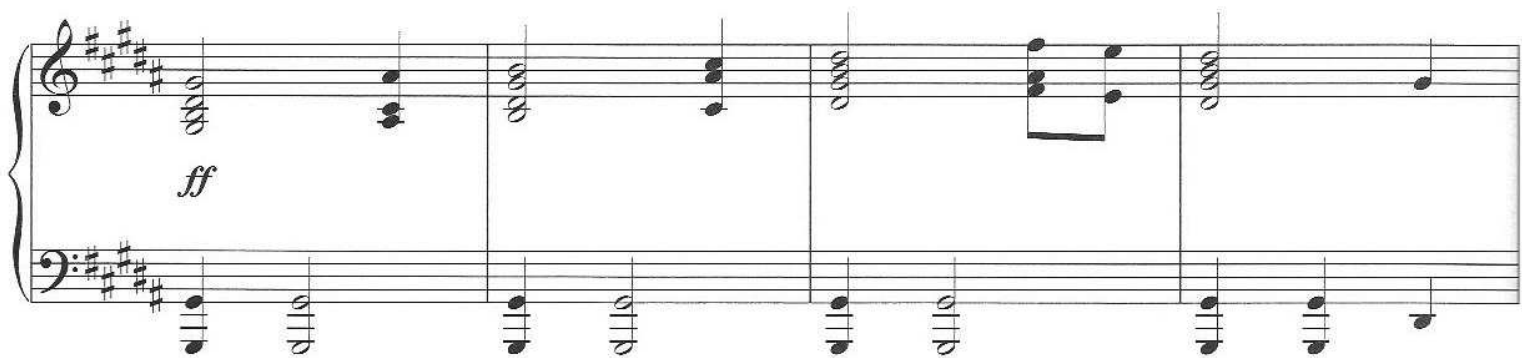
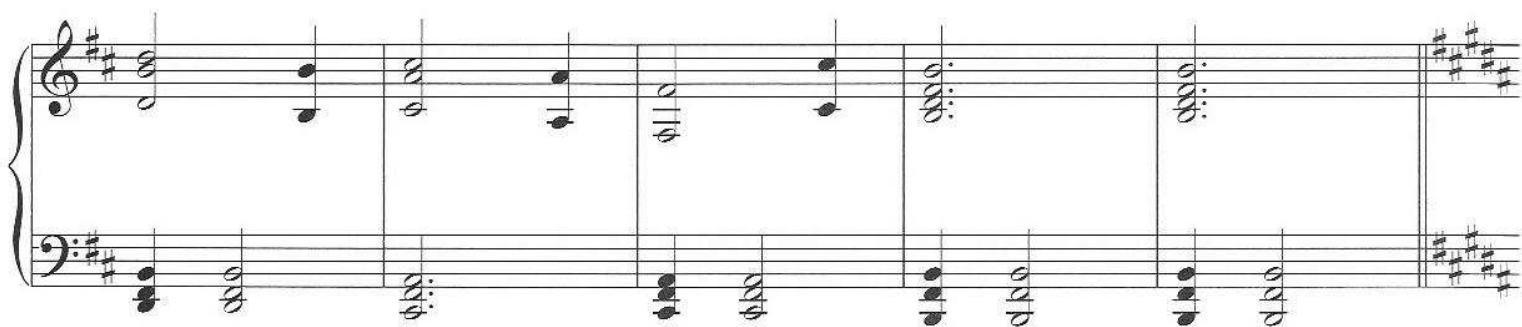

Tempo I

Both hands 8va

(8va)

(8va)

(8va)

I'VE GOT MY EYE ON YOU

Music by HANS ZIMMER

Moderately

DINNER IS SERVED

Music by HANS ZIMMER

Moderately fast

mf

With pedal

cresc.

ff

Waltz tempo

A Tempo

(8va)

(8va)

TWO HORNPIPES

Music by HANS ZIMMER

Lively

mf sim.

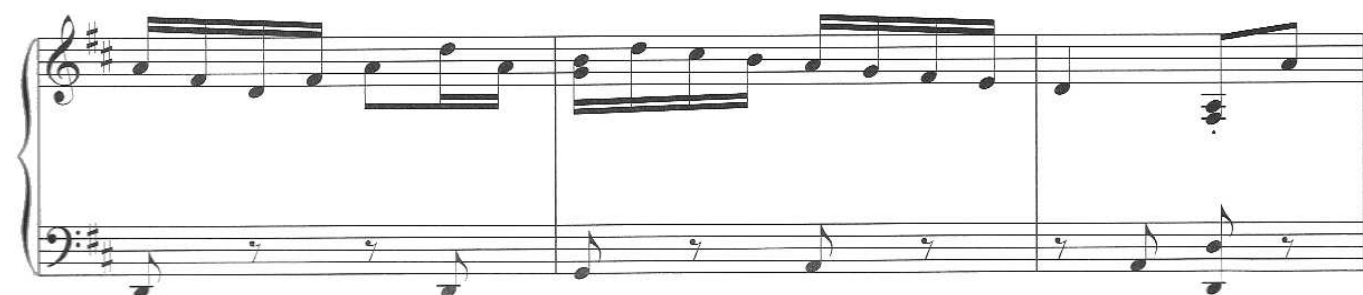
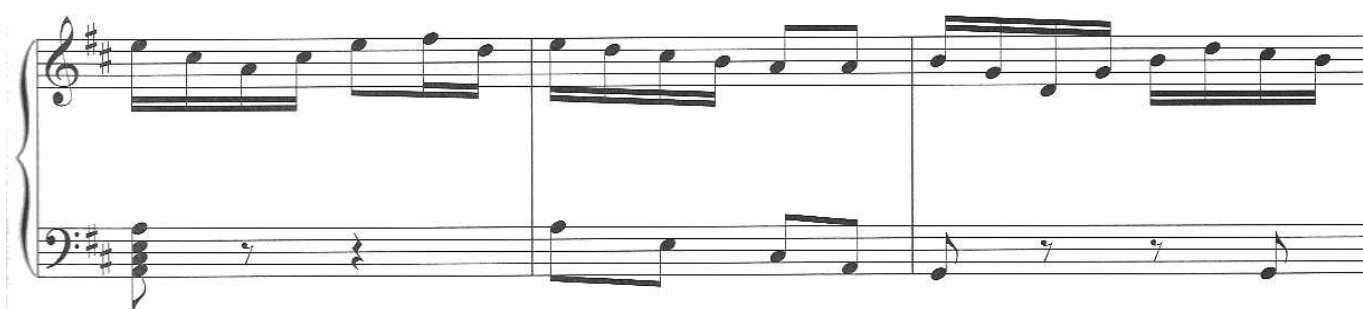
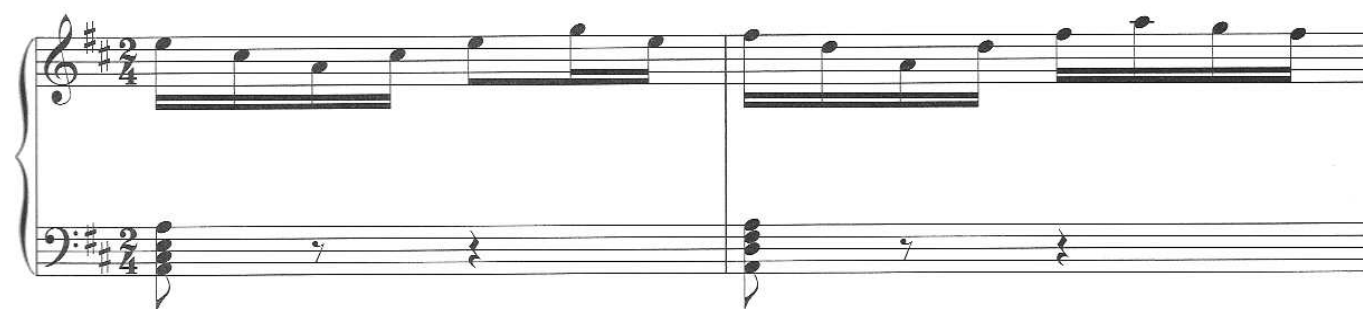
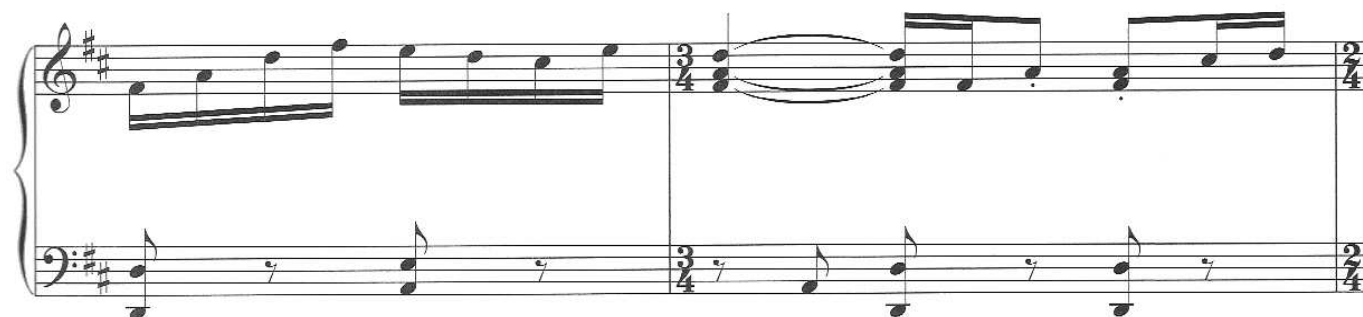

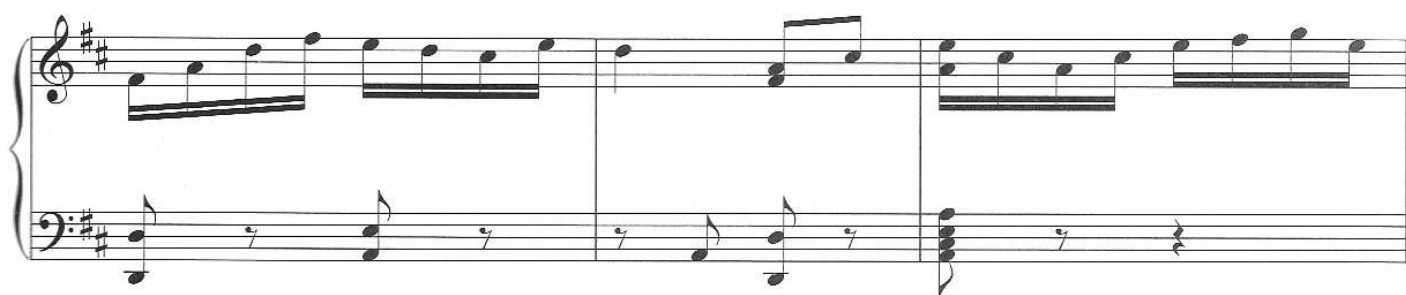
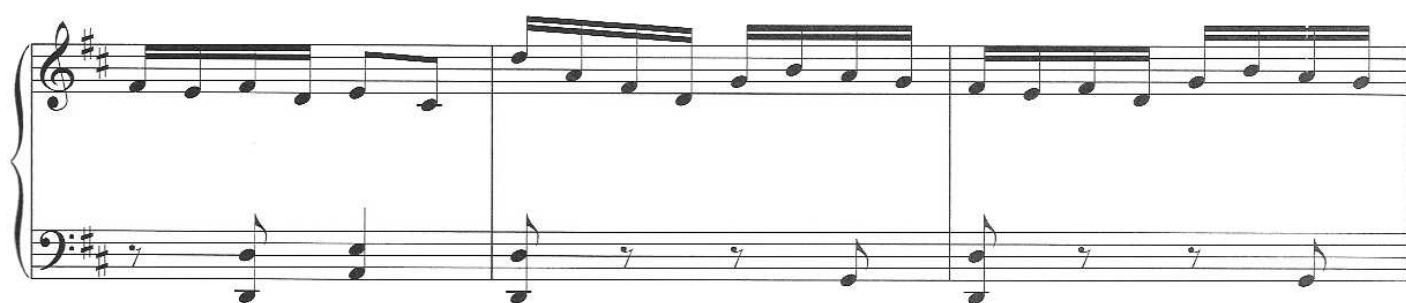

2.

f

WHEEL OF FORTUNE

Music by HANS ZIMMER

Moderately fast

p

With pedal

(R.H. over)

Quickly, in one

With vigor ($\text{♩}=\text{♩}$)

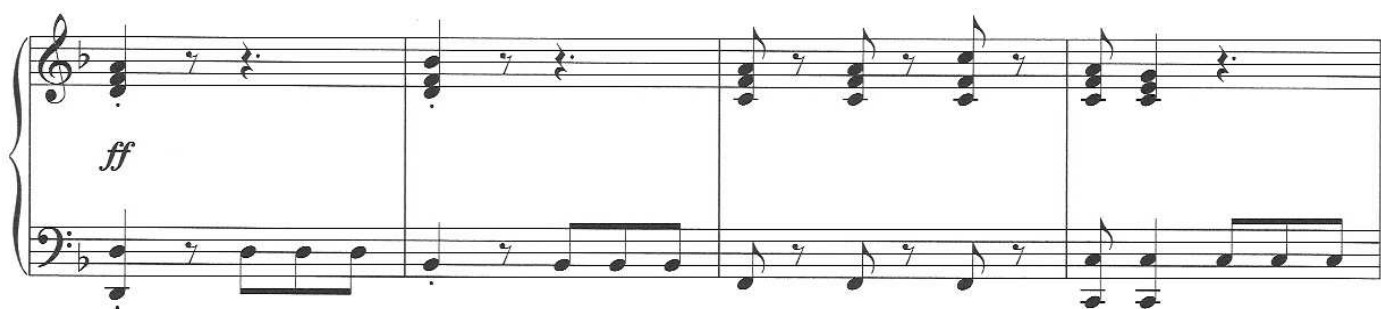
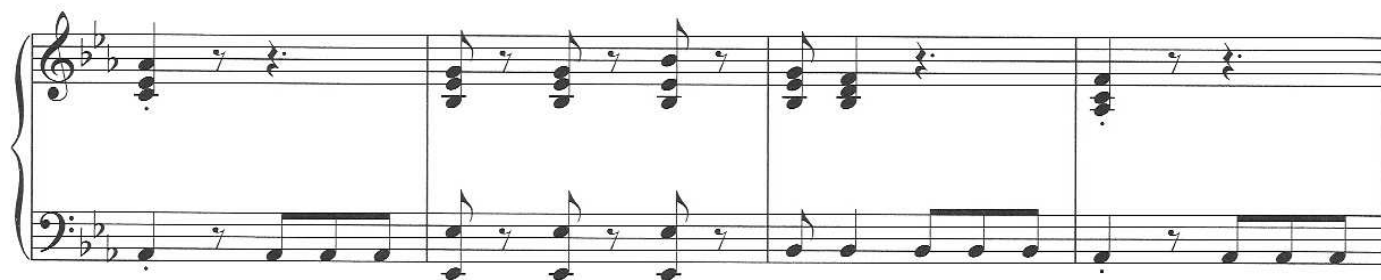
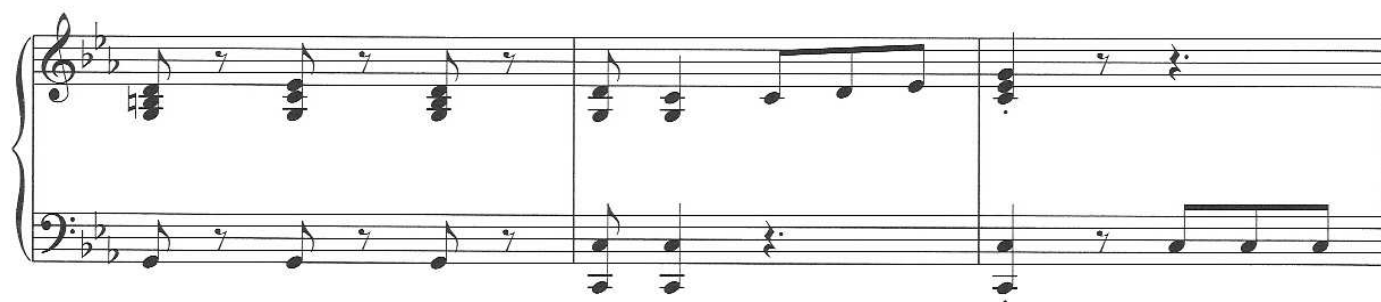

Dramatically, with freedom

Quickly

